METHODS AND APPARATUS FOR CREATING, MANAGING, AND DISPLAYING CONTENT CHANNEL AND WEBLOG DIALOGUES
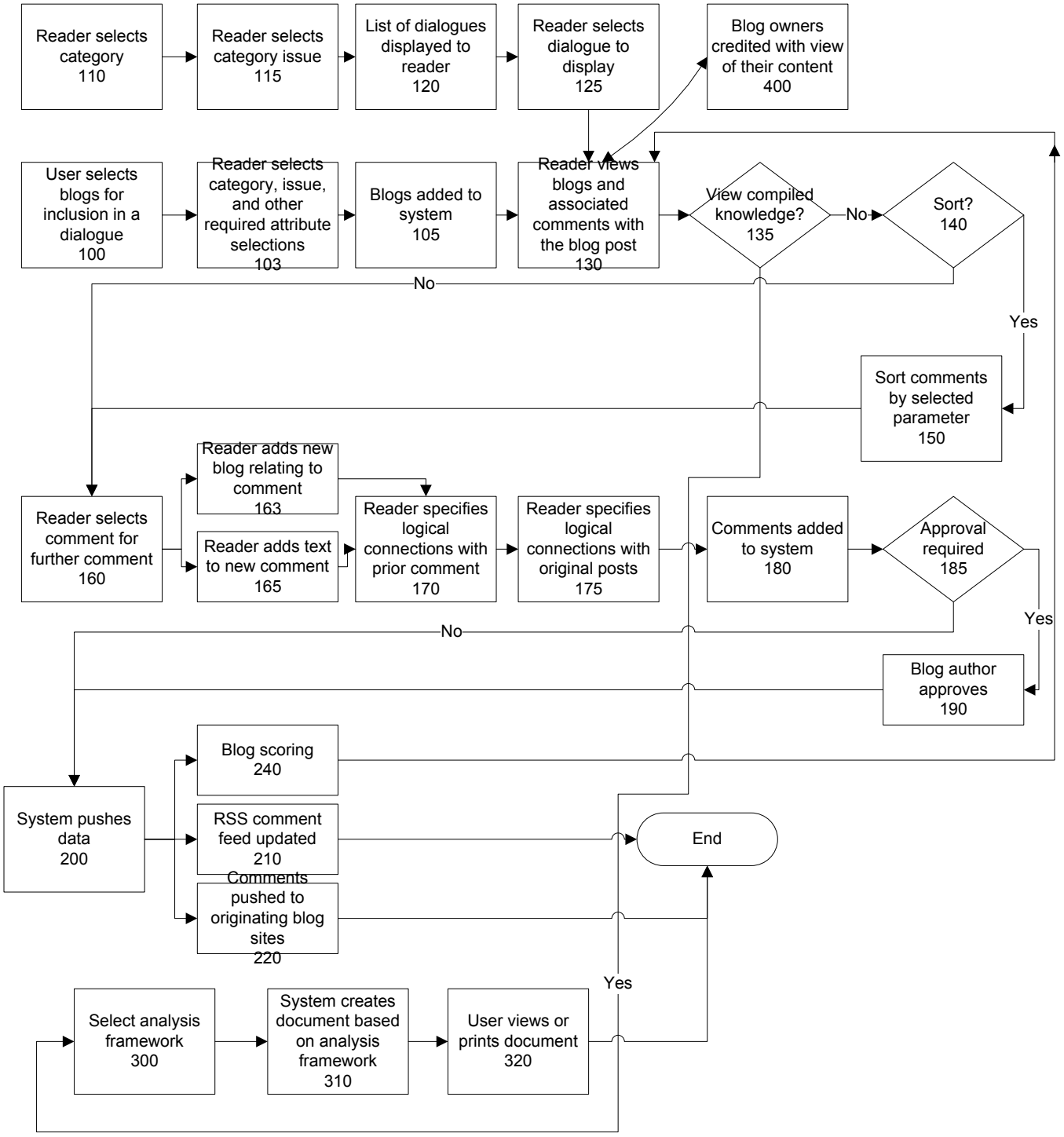
Fig. 1